



YORK

**1028 Opelika Road,
Auburn, AL 36830
Ph: (334) 826-9538
Fax: (334) 826-9539**

- | | | |
|------------|-------------|-------------|
| BHC 240 | DM 240-300 | DCG 240-300 |
| DEG 240 | BP 240 | WJ 18*-30* |
| DJ 180-300 | DCE 240-300 | WR 18A-30A |
| BQ 240 | DR 240-300 | |
| DH 240 | DEE 240 | |

Customer: _____ Project: _____

Ship To: _____

Standard Features:

- Welded or knock down 14ga G90 galvanized steel construction
- 14 inches high
- Factory installed PT 2x4 wood nailer
- Supplied 1-7/8x1/2" closed cell neoprene gasket

Options (please check):

- | | |
|---|--|
| <input type="checkbox"/> Heavier gauge metal | <input type="checkbox"/> Seismic rating/stamped |
| <input type="checkbox"/> 5052-H32 AL or 304 SS construction | <input type="checkbox"/> Filtration* |
| <input type="checkbox"/> Custom height | <input type="checkbox"/> Metal Building construction |
| <input type="checkbox"/> Horizontal duct connections* | <input type="checkbox"/> Insulated |
| <input type="checkbox"/> Turning vane* | <input type="checkbox"/> Other per customer specs |
| <input type="checkbox"/> 1" or 2" isolation rails | |

* Welded curb only

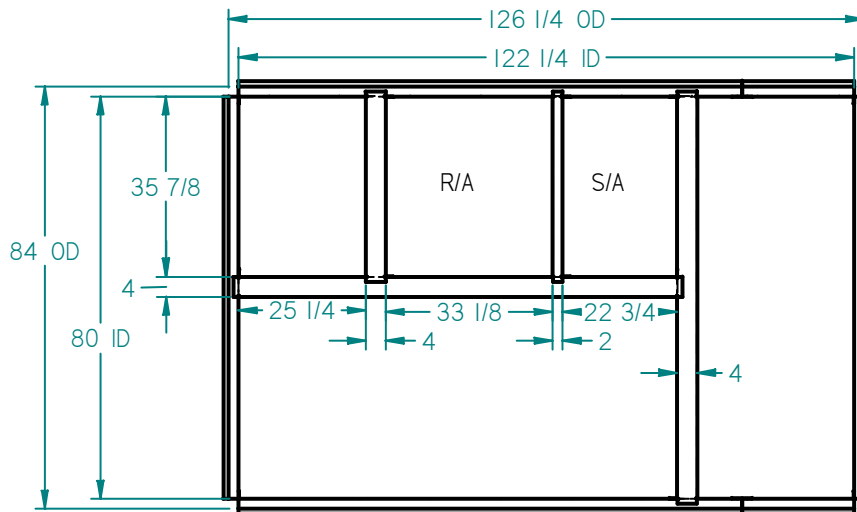

QUANTITY	WELD / KD	HEIGHT	OPTIONS	SPECIAL NOTES